

Wyomissing Area School District Data Overview



April 11, 2022
Curriculum Committee

Dr. Melissa Woodard



AGENDA

- Historical Data
- Growth Data - 2021-2022
 - Overview Classroom Diagnostic Tests
 - Overview Fountas and Pinnell Levels (grades K-4)
 - Overview of Lexile Levels (grades 5-8)
- Data Overview from New Roles
- Comprehensive Plan Update
 - Mission, Vision and Values
 - Goal Areas

PSSA Overview Grade 3 Math

**Percentages in presentation may not equate to 100 due to rounding.

| Year | # of Students | Adv | Pro | Basic | Below |
|------------------|---------------|-----|-----|-------|-------|
| 2020-2021 | 134 | 25% | 33% | 19% | 25% |
| 2019-2020 | | | | | |
| 2018-2019 | 138 | 29% | 30% | 32% | 9% |
| 2017-2018 | 135 | 30% | 40% | 24% | 6% |
| 2016-2017 | 145 | 23% | 37% | 21% | 19% |

PSSA Overview Grade 3 ELA

| Year | # of students | Advanced | Proficient | Basic | Below Basic |
|-----------|---------------|----------|------------|----------|-------------|
| 2020-2021 | 135 students | 17% (23) | 52% (70) | 25% (34) | 6% (8) |
| 2019-2020 | | | | | |
| 2018-2019 | 138 students | 22% (30) | 53% (73) | 21% (29) | 4% (6) |
| 2017-2018 | 132 students | 21% (28) | 54% (71) | 21% (28) | 4% (5) |
| 2016-2017 | 145 students | 18% (26) | 55% (80) | 24% (35) | 3% (4) |

PSSA Overview Grade 4 Math

| Year | # of Students | Adv | Pro | Basic | Below |
|------------------|---------------|-----|-----|-------|-------|
| 2020-2021 | 124 | 15% | 31% | 29% | 25% |
| 2019-2020 | | | | | |
| 2018-2019 | 136 | 30% | 29% | 33% | 7% |
| 2017-2018 | 149 | 28% | 32% | 32% | 8% |
| 2016-2017 | 138 | 37% | 26% | 24% | 13% |

PSSA Overview Grade 4 ELA

| Year | # of students | Advanced | Proficient | Basic | Below Basic |
|-----------|---------------|----------|------------|----------|-------------|
| 2020-2021 | 124 students | 37% (46) | 35% (43) | 23% (29) | 5% (6) |
| 2019-2020 | | | | | |
| 2018-2019 | 135 students | 38% (51) | 44% (60) | 17% (23) | <1% (1) |
| 2017-2018 | 149 students | 27% (40) | 44% (65) | 27% (40) | 3% (4) |
| 2016-2017 | 138 students | 36% (50) | 37% (51) | 23% (32) | 4% (5) |

PSSA Overview Grade 5 Math

| | # of students | Advanced | Proficient | Basic | Below Basic |
|-----------|---------------|----------|------------|----------|-------------|
| 2020-2021 | 121 students | 13% (15) | 31% (38) | 31% (38) | 25% (30) |
| 2019-2020 | | | | | |
| 2018-2019 | 147 students | 22% (32) | 35% (52) | 29% (43) | 14% (20) |
| 2017-2018 | 134 students | 25% (33) | 29% (39) | 25% (34) | 21% (28) |
| 2016-2017 | 133 students | 23% (30) | 33% (44) | 29% (39) | 15% (20) |

PSSA Overview Grade 5 ELA

| | # of students | Advanced | Proficient | Basic | Below Basic |
|-----------|---------------|----------|------------|----------|-------------|
| 2020-2021 | 132 students | 14% (19) | 48% (63) | 34% (45) | 4% (5) |
| 2019-2020 | | | | | |
| 2018-2019 | 148 students | 26% (39) | 50% (74) | 24% (35) | <1% (1) |
| 2017-2018 | 133 students | 25% (33) | 48% (64) | 26% (35) | <1% (1) |
| 2016-2017 | 131 students | 34% (44) | 44% (58) | 19% (25) | 3% (4) |

PSSA Overview Grade 6 Math

| | # of students | Advanced | Proficient | Basic | Below Basic |
|------------------|----------------------|-----------------|-------------------|-----------------|--------------------|
| 2020-2021 | 111 students | 7% (8) | 30% (33) | 42% (47) | 21% (23) |
| 2019-2020 | | | | | |
| 2018-2019 | 136 students | 32% (43) | 24% (33) | 28% (38) | 16% (22) |
| 2017-2018 | 127 students | 28% (36) | 28% (36) | 25% (32) | 18% (23) |
| 2016-2017 | 138 students | 29% (40) | 30% (42) | 31% (43) | 9% (12) |

PSSA Overview Grade 6 ELA

| | # of students | Advanced | Proficient | Basic | Below Basic |
|-----------|---------------|----------|------------|----------|-------------|
| 2020-2021 | 103 students | 21% (22) | 50% (51) | 25% (26) | 3% (3) |
| 2019-2020 | | | | | |
| 2018-2019 | 139 students | 45% (62) | 42% (59) | 13% (18) | <1% (1) |
| 2017-2018 | 127 students | 54% (68) | 27% (34) | 19% (24) | <1% (1) |
| 2016-2017 | 137 students | 53% (72) | 33% (45) | 13% (18) | 1% (2) |

PSSA Overview Grade 7 Math

| | # of students | Advanced | Proficient | Basic | Below Basic |
|------------------|---------------------|-----------------|-----------------|-----------------|-----------------|
| 2020-2021 | 128 students | 9% (11) | 13% (16) | 40% (51) | 39% (50) |
| 2019-2020 | | | | | |
| 2018-2019 | 128 students | 27% (34) | 26% (33) | 21% (27) | 27% (34) |
| 2017-2018 | 132 students | 30% (41) | 33% (43) | 13% (17) | 23% (31) |
| 2016-2017 | 146 students | 21% (31) | 23% (33) | 27% (40) | 29% (42) |

PSSA Overview Grade 7 ELA

| | # of students | Advanced | Proficient | Basic | Below Basic |
|------------------|---------------------|-----------------|-----------------|-----------------|---------------|
| 2020-2021 | 127 students | 12% (15) | 47% (60) | 39% (50) | 2% (2) |
| 2019-2020 | | | | | |
| 2018-2019 | 129 students | 31% (40) | 43% (56) | 26% (33) | 0% (0) |
| 2017-2018 | 132 students | 35% (46) | 48% (63) | 17% (23) | 0% (0) |
| 2016-2017 | 146 students | 31% (45) | 40% (58) | 27% (39) | 3% (4) |

PSSA Overview Grade 8 Math

| | # of students | Advanced | Proficient | Basic | Below Basic |
|------------------|---------------------|-----------------|-----------------|-----------------|-----------------|
| 2020-2021 | 109 students | 6% (7) | 14% (15) | 28% (31) | 51% (56) |
| 2019-2020 | | | | | |
| 2018-2019 | 135 students | 23% (31) | 24% (32) | 26% (35) | 27% (37) |
| 2017-2018 | 153 students | 18% (28) | 12% (19) | 25% (39) | 44% (67) |
| 2016-2017 | 151 students | 16% (24) | 28% (43) | 17% (26) | 38% (58) |

PSSA Overview Grade 8 ELA

| | # of students | Advanced | Proficient | Basic | Below Basic |
|------------------|---------------------|-----------------|-----------------|-----------------|----------------|
| 2020-2021 | 108 students | 14% (15) | 46% (50) | 32% (35) | 7% (8) |
| 2019-2020 | | | | | |
| 2018-2019 | 135 students | 37% (50) | 41% (56) | 18% (24) | 4% (5) |
| 2017-2018 | 151 students | 20% (30) | 52% (78) | 23% (34) | 6% (9) |
| 2016-2017 | 151 students | 29% (44) | 40% (61) | 23% (35) | 7% (11) |

Data - Classroom Diagnostic Tests

A large, light blue watermark of the letter 'A' is centered on the page. The 'A' is composed of three main vertical strokes with curved tops and a horizontal crossbar. The background is a solid dark blue with a geometric pattern of lighter blue triangles in the top right corner.

Grade 3 Math CDT Data

| August | Numbers & Operations | November | Numbers & Operations | March | Algebraic Concepts | Goal 822 |
|--------------|----------------------|-------------|----------------------|-------------|--------------------|--------------|
| | | | | | | |
| | 2 Students | | 0 Students | | 21 Students | |
| 6 students | 4 Students | 23 students | 23 Students | 61 students | 40 Students | |
| 111 students | 4 Students | 90 students | 7 Students | 43 students | 4 Students | 800's |
| | 17 Students | | 39 Students | | 20 Students | 700's |
| | 39 Students | | 24 Students | | 14 Students | 600's |
| | 29 Students | | 12 Students | | 3 Students | 500's |
| | 19 Students | | 8 Students | | 1 Student | 400's |
| | 3 Students | | 0 Students | | 1 Student | 300's or < |
| | 4 Students | | 10 Students | | 21 Students | Did Not Take |
| | 121 TOTAL | | 123 TOTAL | | 125 TOTAL | |

Grade 3 ELA CDT Data

| September | CDT Craft and Structure | January | Craft and Structure | September | CDT Key Ideas | January | CDT Key Ideas | Goal 741 |
|-------------|-------------------------|-------------|---------------------|-------------|------------------|-------------|------------------|--------------|
| | | | | | | | | |
| | 9 Students | | 11 Students | | 11 Students | | 11 Students | |
| 50 students | 41 Students | 52 students | 41 Students | 37 students | 26 Students | 44 students | 33 Students | |
| | 10 Students | | 14 Students | | 9 Students | | 15 Students | 700's |
| | 31 Students | | 17 Students | | 33 Students | | 27 Students | 600's |
| | 14 Students | | 11 Students | | 20 Students | | 11 Students | 500's |
| | 4 Students | | 5 Students | | 10 Students | | 3 Students | 400's |
| 61 Students | 2 Students | 51 Students | 4 Students | 74 Students | 2 Students | 59 Students | 3 Students | 300's< |
| | 13 Students | | 23 Students | | 13 Students | | 23 Students | Did Not Take |
| | 124 TOTAL | | 126 TOTAL | | 124 TOTAL | | 126 Total | |

Grade 4 Math CDT Data

| August | Numbers & Operations | November | Numbers & Operations | March | Algebraic Concepts | Goal 910 |
|--------------|----------------------|--------------|----------------------|-------------|--------------------|--------------|
| | | | | | | |
| | 3 students | | 6 Students | | 36 Students | |
| 15 students | 12 Students | 29 students | 23 Students | 76 students | 40 Students | |
| 123 students | 33 Students | 106 students | 44 Students | 56 students | 30 Students | 800's |
| | 48 Students | | 39 Students | | 19 Students | 700's |
| | 28 Students | | 17 Students | | 2 Students | 600's |
| | 11 Students | | 3 Students | | 3 Students | 500's |
| | 1 Student | | 3 Students | | 2 Students | 400's |
| | 2 Students | | 0 Students | | 0 Students | 300's or < |
| | 10 Students | | 10 Students | | 9 Students | Did Not Take |
| | 148 TOTAL | | 145 TOTAL | | 141 TOTAL | |

Grade 4 ELA CDT Data

| September | CDT Craft and Structure | January | Craft and Structure | September | CDT Key Ideas | January | CDT Key Ideas | Goal 826 |
|-------------|-------------------------|-------------|---------------------|-------------|------------------|-------------|------------------|--------------|
| | | | | | | | | |
| | 11 Students | | 25 Students | | 13 Students | | 23 Students | |
| 67 students | 56 Students | 98 students | 73 Students | 66 students | 53 Students | 93 students | 70 Students | |
| 69 students | 2 Students | 44 students | 8 Students | 70 students | 12 Students | 49 students | 7 Students | 800's |
| | 32 Students | | 21 Students | | 28 Students | | 23 Students | 700's |
| | 16 Students | | 8 Students | | 18 Students | | 11 Students | 600's |
| | 14 Students | | 5 Students | | 9 Students | | 3 Students | 500's |
| | 4 Students | | 2 Students | | 2 Student | | 4 Students | 400's |
| | 1 Student | | 0 Students | | 1 Student | | 1 Student | 300's< |
| | 13 students | | 7 students | | 13 students | | 7 students | Did Not Take |
| | 149 TOTAL | | 149 TOTAL | | 149 TOTAL | | 149 Total | |

Grade 5 Math CDT Data

| September | Numbers & Operations | November | Nub & Op | February | Numbers & Operations | Goal 958 |
|--------------|----------------------|-------------|------------------|-------------|----------------------|--------------|
| | | | | | | |
| | 1 Student | | 3 Students | | 10 Students | |
| 13 students | 12 Students | 32 students | 29 Students | 51 students | 41 Students | |
| | 22 Students | | 21 Students | | 20 Students | 900's |
| | 34 Students | | 32 Students | | 33 Students | 800's |
| | 24 Students | | 18 Students | | 19 Students | 700's |
| | 15 Students | | 8 Students | | 8 Students | 600's |
| | 7 Students | | 5 Students | 84 Students | 4 Students | 500's |
| 106 Students | 4 Students | 89 Students | 5 Students | | | 400's |
| | 23 Students | | 20 Students | | 8 Students | Did Not Take |
| | 142 TOTAL | | 141 TOTAL | | 143 TOTAL | |

Grade 5 ELA CDT Data

| September | CDT Craft and Structure | February | Craft and Structure | September | CDT Key Ideas | February | Key Ideas | Goal 890 |
|-------------|-------------------------|-------------|---------------------|-------------|------------------|-------------|------------------|--------------|
| | | | | | | | | |
| | 12 Students | | 21 Students | | 12 Students | | 16 Students | |
| 69 Students | 57 Students | 87 Students | 66 Students | 76 Students | 64 Students | 84 Students | 68 Students | |
| | 30 Students | | 21 Students | | 17 Students | | 24 Students | 800's |
| | 13 Students | | 19 Students | | 19 Students | | 14 Students | 700's |
| | 5 Students | | 7 Students | | 6 Students | | 12 Students | 600's |
| 49 Students | 1 Student | | 2 Students | | 1 Student | | 1 Student | 500's |
| | | 51 Students | 2 Students | 43 Students | 0 Students | 54 Students | 3 Students | 400's |
| | 28 Students | | 8 Students | | 28 Students | | 8 Students | Did Not Take |
| | 146 TOTAL | | 146 TOTAL | | 147 TOTAL | | 146 TOTAL | |

Grade 6 Math CDT Data

| September | Numbers & Operations | November | Numb & Op | February | Numbers & Operations | Goal 1023 |
|--------------|----------------------|-------------|------------------|-------------|----------------------|--------------|
| | | | | | | |
| | 9 Students | | 9 Students | | 28 Students | |
| 39 students | 30 Students | 51 students | 42 Students | 89 students | 61 Students | |
| 113 students | 8 Students | 86 students | 7 Students | 55 students | 3 Students | 1000's |
| | 24 Students | | 30 Students | | 33 Students | 900's |
| | 37 Students | | 34 Students | | 8 Students | 800's |
| | 25 Students | | 9 Students | | 9 Students | 700's |
| | 6 Students | | 5 Students | | 1 Student | 600's |
| | 13 Students | | 1 Student | | 1 Student | 500's |
| | | | 12 Students | | 5 Students | Did Not Take |
| | 152 Total | | 149 Total | | 149 Total | |

Grade 6 ELA CDT Data

| September | CDT Craft and Structure | February | Craft and Structure | September | CDT Key Ideas | February | CDT Key Ideas | Goal 845 |
|-------------|-------------------------|--------------|---------------------|-------------|------------------|--------------|------------------|--------------|
| | | | | | | | | |
| | 8 Students | | 8 Students | | 11 Students | | 17 Students | |
| | 78 Students | | 74 Students | | 65 Students | | 72 Students | |
| 99 Students | 13 Students | 106 Students | 24 Students | 98 Students | 22 Students | 109 Students | 20 Students | 900's |
| | 28 Students | | 18 Students | | 21 Students | | 20 Students | 800's |
| | 8 Students | | 13 Students | | 6 Students | | 13 Students | 700's |
| | 1 Student | | 5 Students | | 3 Students | | 2 Students | 600's |
| 38 Students | 1 Student | 38 Students | 2 Students | 31 Students | 1 Student | 36 Students | 1 Student | 500's< |
| | 20 Students | | 3 Students | | 28 Students | | 3 Students | Did Not Take |
| | 157 TOTAL | | 147 TOTAL | | 157 TOTAL | | 148 TOTAL | |



**Fountas and Pinnell Reading Level
Data (Grades 1-4)**

Grade 1 - Fountas and Pinnell Data

| | Average Growth | Grade 1st |
|-----------------|----------------|-----------|
| Below Benchmark | 3.92 | 41 |
| On Level | 3.85 | 14 |
| Above Level | 2.88 | 45 |

| | Trimester II |
|-----------------|--------------|
| Below Benchmark | 35 |
| On Level | 27 |
| Above Level | 38 |

Average Growth

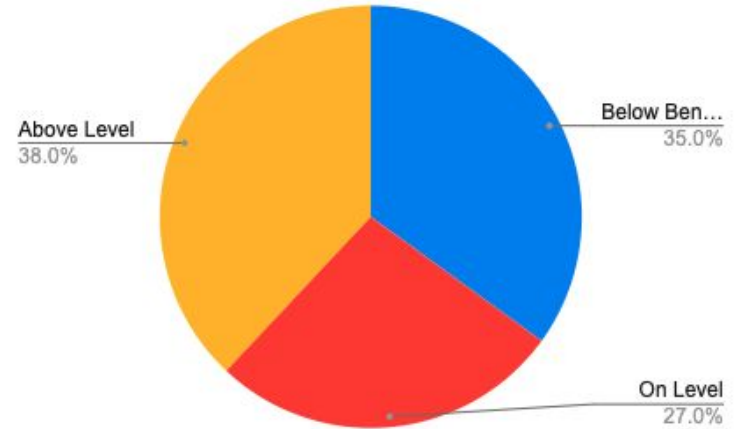
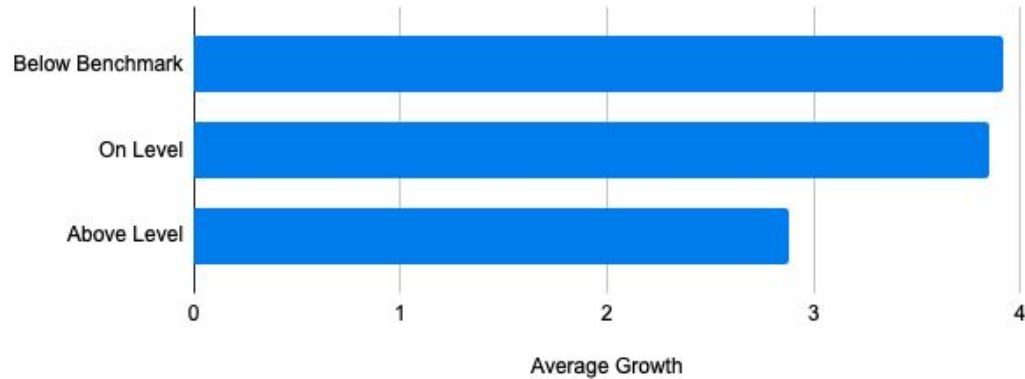

Grade 2 - Fountas and Pinnell Data

| | Average Growth | Grade 2nd |
|-----------------|----------------|-----------|
| Below Benchmark | 3.05 | 36 |
| On Level | 1.7 | 27 |
| Above Level | 1.13 | 53 |

| | Trimester II |
|-----------------|--------------|
| Below Benchmark | 38 |
| On Level | 47 |
| Above Level | 35 |

Average Growth

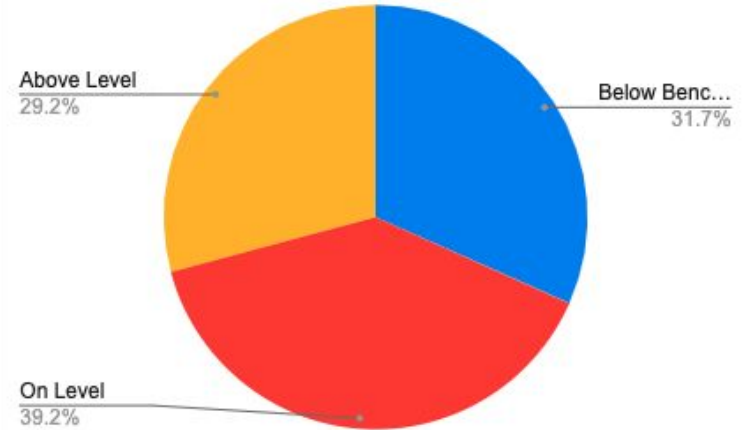
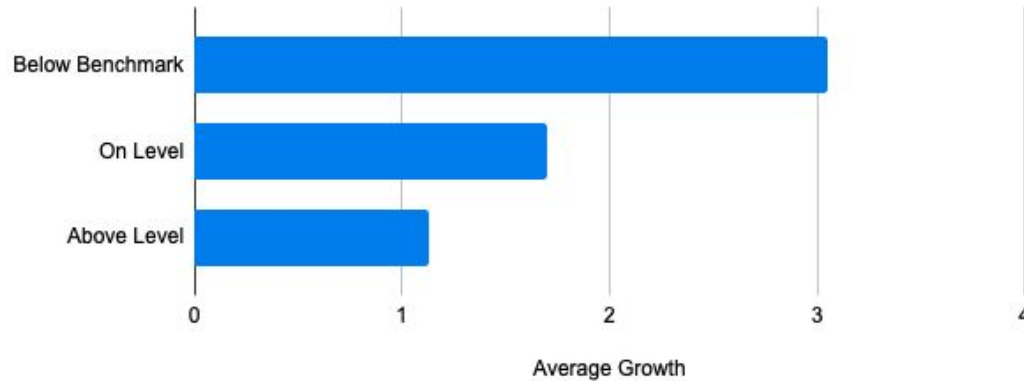

Grade 3 - Fountas and Pinnell Data

| | Average Growth | Grade 3rd |
|-----------------|----------------|-----------|
| Below Benchmark | 2.13 | 29 |
| On Level | 1.71 | 35 |
| Above Level | 1.14 | 48 |

| | Trimester II |
|-----------------|--------------|
| Below Benchmark | 37 |
| On Level | 35 |
| Above Level | 40 |

Average Growth

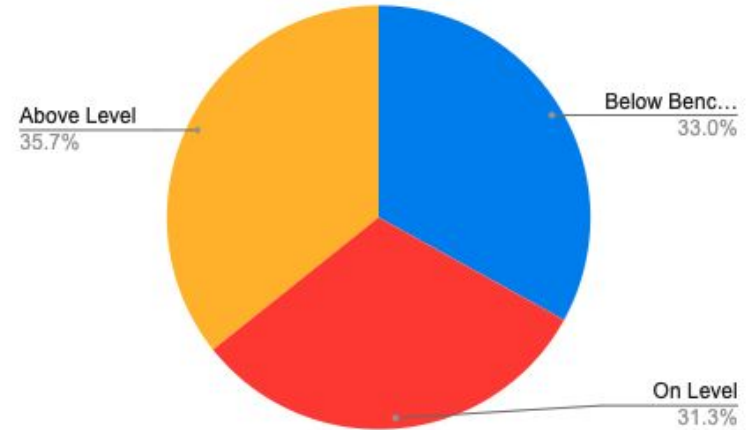
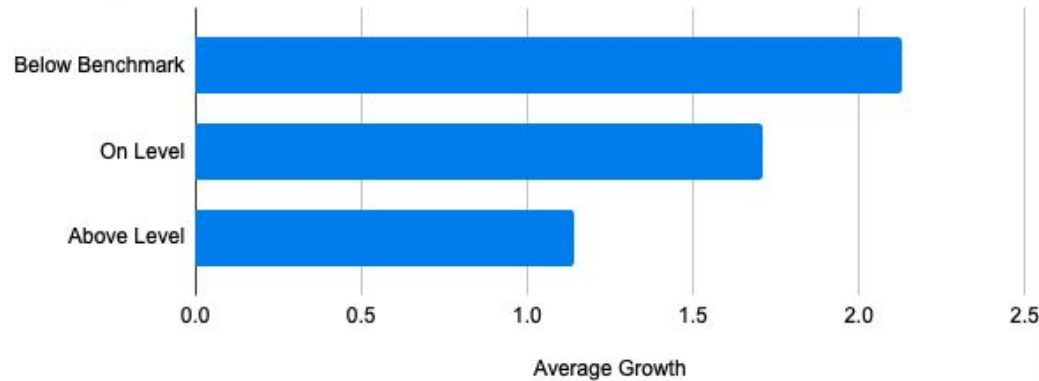

Grade 4 - Fountas and Pinnell Data

| | Average Growth | Grade 4th |
|-----------------|----------------|-----------|
| Below Benchmark | 1.74 | 31 |
| On Level | 1.38 | 34 |
| Above Level | 1.2 | 68 |

| | Trimester II |
|-----------------|--------------|
| Below Benchmark | 47 |
| On Level | 31 |
| Above Level | 55 |

Average Growth

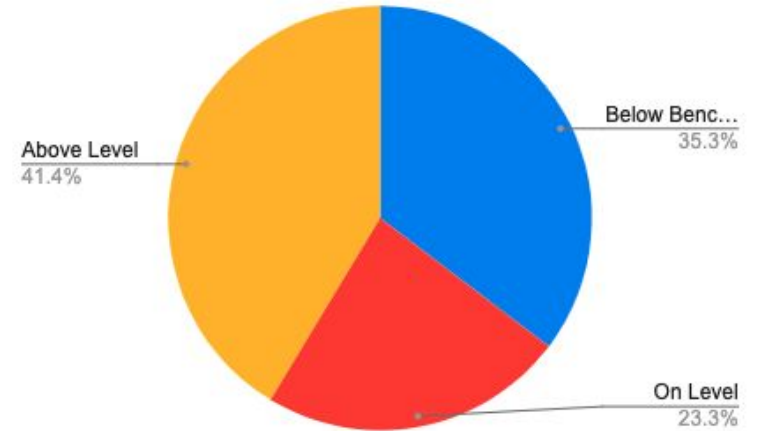
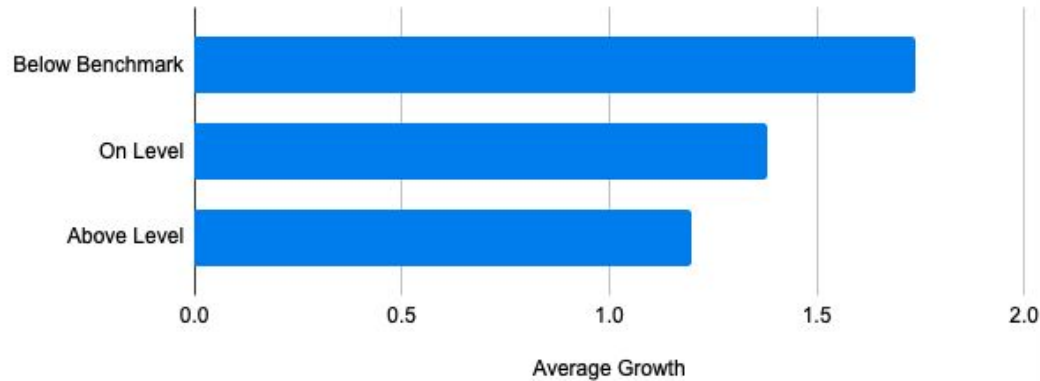



**SRI Lexile Reading Levels
Grades 5-8**

SRI Lexile Levels - Grade 5

| | Average Growth | Grade 5th |
|-----------------|---------------------------|----------------------|
| Below Benchmark | 67.31 | 66 |
| On Level (830) | 225 | 1 |
| Above Level | 30.17 | 56 |

Average Growth

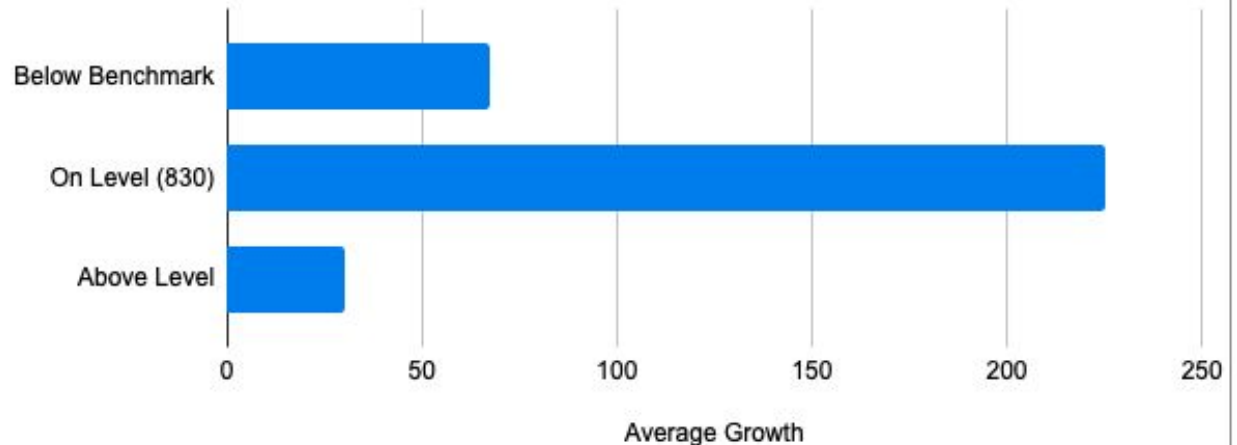

SRI Lexile Levels - Grade 6



| | Average Growth | Grade 6th |
|-----------------|---------------------------|----------------------|
| Below Benchmark | 68.91 | 71 |
| On Level (830) | 218 | 1 |
| Above Level | 42.26 | 61 |

Average Growth

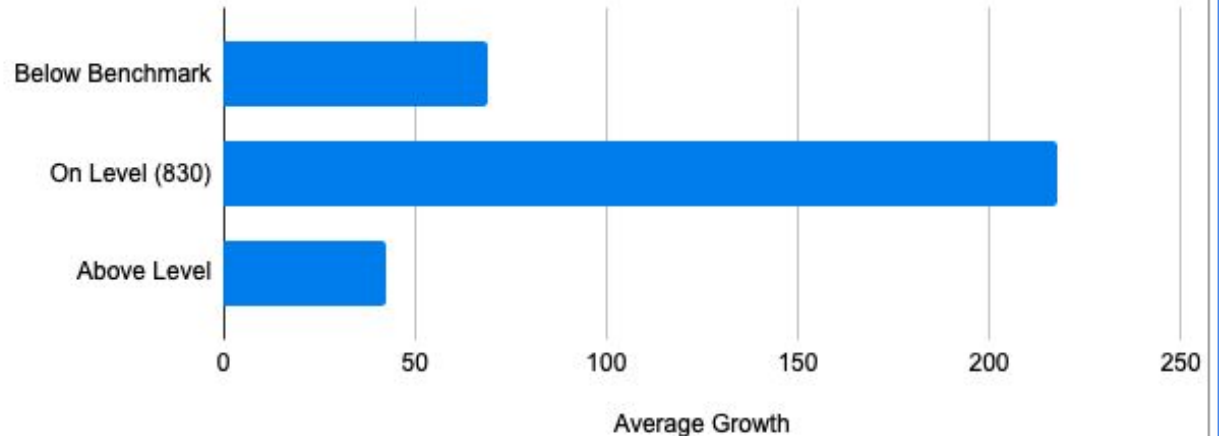

SRI Lexile Levels - Grade 7



| | Average Growth | Grade 7th |
|-----------------|---------------------------|----------------------|
| Below Benchmark | 46.8 | 52 |
| On Level (970) | 196 | 1 |
| Above Level | 54.07 | 61 |

Average Growth

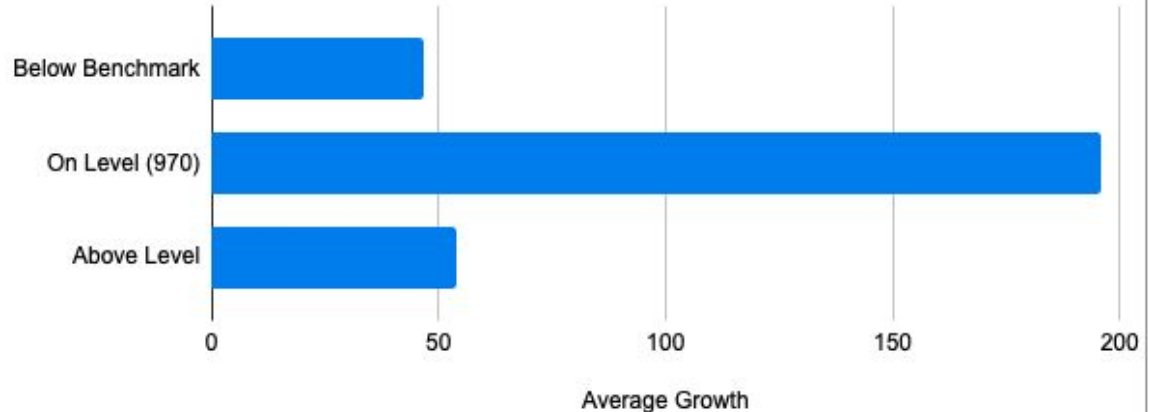

SRI Lexile Levels - Grade 8

| | Average Growth | Grade 8th |
|-----------------|-------------------|--------------|
| Below Benchmark | 45 | 66 |
| On Level (1010) | 0 | 0 |
| Above Level | -0.33 | 48 |

Average Growth

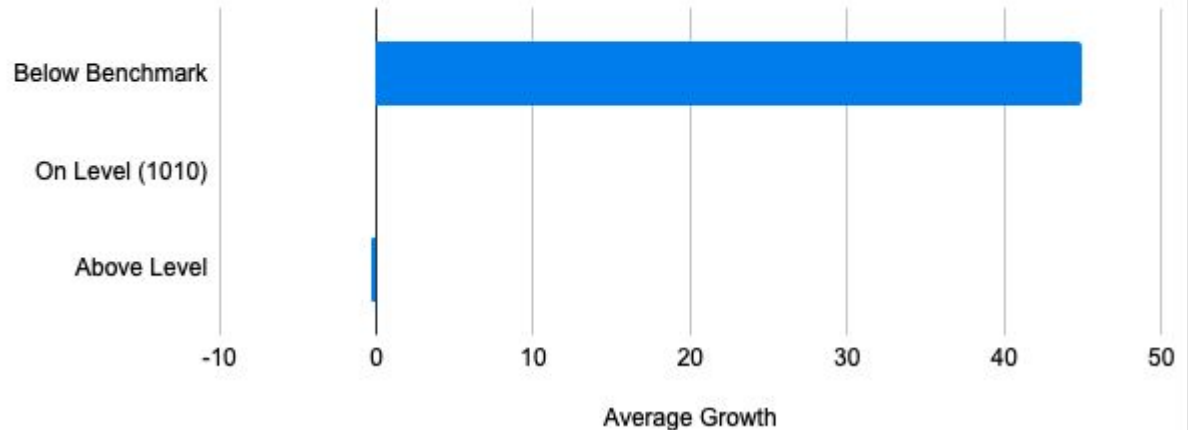



WHEC Math Intervention Data

Grade 3 Math Intervention Data

| Student | September 2021 score | November 2021 score | March 2022 score | Statistically significant growth Nov to March? | EOY goal - 822 |
|---------|----------------------|---------------------|------------------|--|----------------------------------|
| A | | 421 (Feb score) | 427 | no | |
| B | 456 | 565 | 452 | no | score increased |
| C | 506 | 434 | 464 | no | score decreased |
| D | 400 | 513 | 470 | no | statistically significant growth |
| E | 480 | 517 | 501 | no | released from group |
| F | 481 | 545 | 502 | no | |
| G | 421 | 614 | 505 | no | |
| H | 364 | 544 | 517 | no | |
| I | 430 | 407 | 552 | yes | |
| J | 448 | 522 | 575 | no | |
| K | 493 | 515 | 626 | no | |
| L | 447 | 602 | 640 | no | |
| M | 661 | 556 | 661 | no | |
| N | 619 | 558 | 688 | no | |
| O | 521 | 476 | 723 | yes | |
| P | 547 | 503 | 729 | yes | |
| Q | 467 | 557 | 749 | yes | |
| R | 493 | 691 | released in Jan. | | |

Grade 4 Math Intervention Data

| Student | September 2021 score | November 2021 score | March 2022 score | Statistically significant growth Nov to March? | EOY goal - 910 |
|---------|----------------------|---------------------|------------------|--|----------------------------------|
| A | 745 | 653 | 573 | no | |
| B | 617 | 648 | 604 | no | score increased |
| C | 394 | 681 | 630 | no | score decreased |
| D | 543 | 658 | 639 | no | statistically significant growth |
| E | 543 | 459 | 665 | yes | released from group |
| F | 718 | 696 | 697 | no | |
| G | 761 | 672 | 699 | no | |
| H | 588 | 562 | 716 | yes | |
| I | 657 | 644 | 731 | no | |
| J | 672 | 680 | 778 | no | |
| K | 556 | 648 | 789 | yes | |
| L | 612 | 688 | 809 | no | |
| M | 387 | 682 | 821 | yes | |
| N | 625 | 627 | 844 | yes | |
| O | 586 | 504 | 942 | yes | ***release after spring break |
| P | 530 | 773 | released in Jan. | | |
| Q | 645 | 812 | released in Jan. | | |
| R | 626 | 844 | released in Jan. | | |
| S | 582 | 483 | | | No longer in district |



**WREC ELA Intervention Data
(SRI Lexile Levels)**

Grade 5

| | AUG | NOV | JAN/FEB | MAR | MAY | KEY |
|---|-----|-----|---------|-----|-----|--------------|
| A | 698 | 691 | 685 | | | <619 |
| B | 708 | 854 | | | | 620 - 829 |
| C | 398 | 625 | 761 | | | 830 - 1010 |
| D | 624 | 569 | | | | 1011 - 1700+ |
| E | 679 | 726 | 718 | | | |
| F | 746 | 740 | 601 | | | |
| G | 697 | 801 | | | | |
| H | 334 | 408 | moved | | | |
| I | 604 | 724 | 804 | | | |
| J | 597 | 869 | | | | |
| K | 599 | 699 | 774 | | | |
| L | 762 | | 704 | | | |
| M | 540 | | 714 | | | |
| N | 774 | | 625 | | | |
| O | 749 | | 762 | | | |

Grade 6

| | AUG | NOV | JAN/FEB | MAR | MAY | KEY |
|---|-----|-----|---------|-----|-----|--------------|
| A | 672 | 605 | 722 | | | <729 |
| B | 722 | 851 | | | | 730 - 924 |
| C | 719 | 825 | 898 | | | 925 - 1070 |
| D | 567 | 666 | 757 | | | 1071 - 1700+ |
| E | 623 | 640 | 696 | | | |
| F | 750 | 840 | | | | |
| G | 616 | 809 | | | | |
| H | 663 | 767 | 881 | | | |
| I | 888 | 804 | | | | |
| J | 788 | 763 | 764 | | | |
| K | 945 | 943 | | | | |
| L | 643 | 785 | 786 | | | |
| M | 843 | | 882 | | | |
| N | 813 | | 991 | | | |
| O | 897 | | 899 | | | |



JSHS ELA Intervention Data

Grade 7

| | AUG | NOV | JAN/FEB | MAR | MAY | KEY |
|---|-----|-----|---------|-----|-----|--------------|
| A | 474 | 512 | 504 | 527 | | <769 |
| B | 591 | 594 | 602 | 606 | | 770 - 969 |
| C | 416 | 696 | | | | 970 - 1120 |
| D | 581 | 644 | 658 | 604 | | 1121 - 1700+ |
| E | 354 | 511 | 536 | 571 | | |
| F | 618 | 707 | | | | |
| G | 542 | 599 | 649 | 634 | | |
| H | 619 | 655 | | | | |
| I | | 508 | 302 | 355 | | |
| J | 625 | | 748 | | | |
| K | | 750 | | 948 | | |
| L | | 756 | 842 | | | |
| M | | | 763 | 781 | | |
| N | | | 467 | 519 | | |

Grade 8

| | AUG | NOV | JAN/FEB | MAR | MAY | KEY |
|---|-----|-----|---------|-----|-----|--------------|
| A | 304 | 329 | | | | <789 |
| B | 720 | 840 | | | | 790 - 1009 |
| C | 670 | 643 | 685 | | | 1010 - 1185 |
| D | | | 716 | 762 | | 1186 - 1700+ |
| E | | | 760 | 868 | | |
| F | | | 787 | 828 | | |



Comprehensive Planning Updates

Mission and Vision

OUR MISSION

Inspiring Excellence, One Spartan at a Time!

OUR VISION - *suggested revision*

The Wyomissing Area School District aspires to:

- Prepare students to excel in their global community;
- Offer rigorous academics and enriching extracurricular opportunities;
- Provide innovative opportunities to support all learners;
- Attract and retain educators of impact; and
- Create a culture that fosters strong relationships, dignity and growth.

Comprehensive Plan - Goal Areas

1. Increase K-12 math achievement
2. Continued focus on increasing literacy achievement, specifically among subgroups
3. Create relevant and meaningful learning opportunities for all K-12 students
4. Implement the use of differentiation to meet needs of individual learners in Tier I classrooms
5. Develop a structure of MTSS/RtII supports across the K-12 system